

FIRST PARK 33

2200 - 2240 NEWLINS MILL ROAD, EASTON, PA 18045
FOR LEASE: 761,850 SF, FOUR-BUILDING, CLASS A INDUSTRIAL CAMPUS

FULLY-ENTITLED

BREAKING GROUND
IN 2024

CLOSE PROXIMITY
TO UPS & FEDEX HUBS

SAME DAY ACCESS
TO 36.8% OF US POPULATION
70.18% OF CANADIAN POPULATION



Michael Zerbe
+1 610 462 3956
michael.zerbe@kbcadvisors.com

Mark V. Chubb
+1 302 275 5043
mark.chubb@kbcadvisors.com

Summer Coulter
+1 909 636 4777
summer.coulter@kbcadvisors.com

FIRST
INDUSTRIAL
REALTY TRUST

KBCADVISORS

PARK / PHASING PLAN

2200 NEWLINS MILL RD
EASTON, PA 18045

PHASE 1
BUILDING 2
210,600 SF



Abundant trailer
and car parking



Strong blue collar
workforce



Close Proximity to the
Nation's largest FedEx Sort
Facility at 1.1M SF

2210 NEWLINS MILL RD
EASTON, PA 18045

BUILDING 3
205,800 SF

2230 NEWLINS MILL RD
EASTON, PA 18045

PHASE 1
BUILDING 1
151,200 SF

2240 NEWLINS MILL RD
EASTON, PA 18045

BUILDING 4
194,250 SF

Newlins Mill Rd

Corriere Rd

PROPERTY SPECIFICATIONS

BUILDING 1
PHASE 1

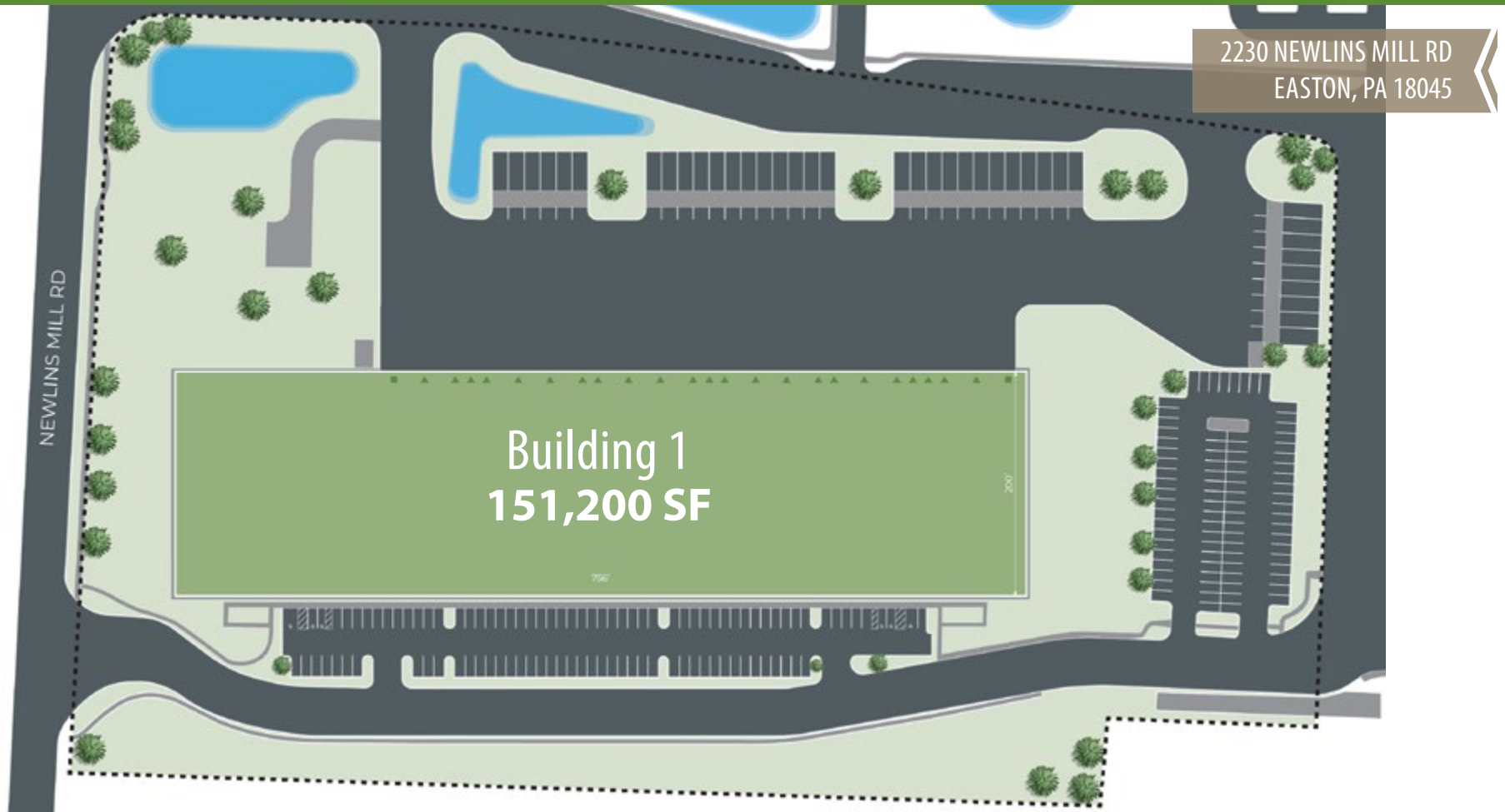

151,200 SF
Building Size

756' X 200'
Dimensions

(2) 2,160 SF
Office Space

36'
Clear Height

54' x 46'8"
Column Spacing

2 (14'X16')
Drive Ins

23
Loading Docks

39
Trailer Stalls

184
Car Parking

54' x 60"
Speed Bay

195'
Truck Court Depth

7"
Slab

ESFR K-25.2
Sprinkler System

3000A 480/277v 3-Phase
Phase Power

PROPERTY SPECIFICATIONS

BUILDING 2
PHASE 1

2200 NEWLINS MILL RD
EASTON, PA 18045

TATAMY RD

NEWLINS MILL RD

Building 2
210,600 SF

702'

300'

210,600 SF

Building Size

702' X 300'

Dimensions

(2) 2,802 SF

Office Space

36'

Clear Height

54' x 46'8"

Column Spacing

2 (14'X16')

Drive Ins

32

Loading Docks

54' x 60"

Speed Bay

212

Car Parking

195'

Truck Court Depth

35

Trailer Stalls

ESFR K-25.2

Sprinkler System

3000A 480/277v 3-Phase

Phase Power

7"

Slab

IMMEDIATE ACCESS

📍	HIGHWAY 33	1.8 MILES
📍	EXIT 33 (VIA 248)	2.3 MILES
📍	ROUTE 22	5 MILES
📍	UPS HUB	8.2 MILES
📍	HIGHWAY 512	9.4 MILES
📍	EXIT 7 (VIA I-78)	9.5 MILES
📍	NJ/PA STATE LINE	10 MILES
✈️	LEHIGH VALLEY INT'L AIRPORT	12.5 MILES
✉️	USPS HUB	13.2 MILES
FedEx	FEDEX MEGA HUB	14.5 MILES

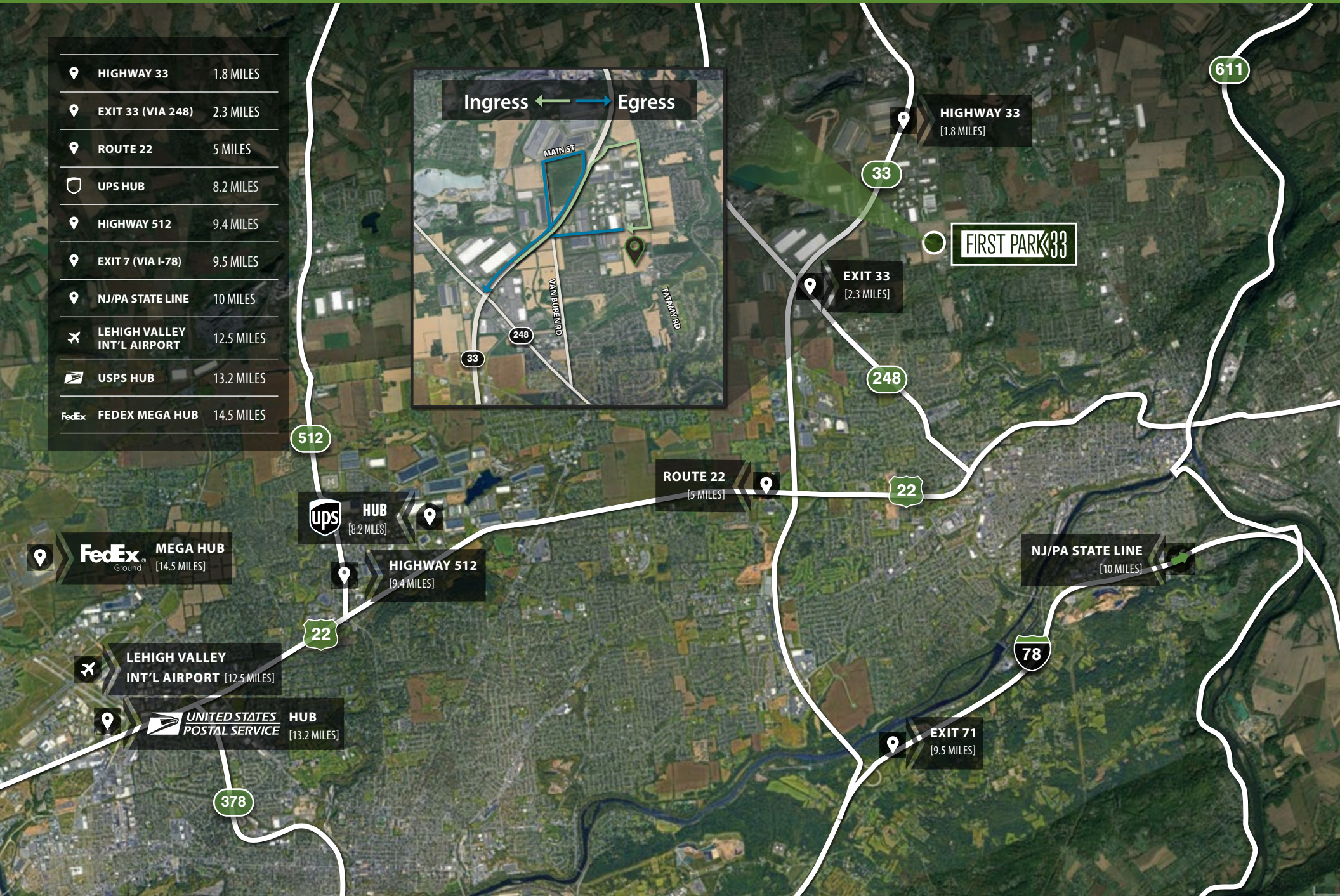

FedEx MEGA HUB
Ground [14.5 MILES]

ups HUB
[8.2 MILES]

HIGHWAY 512
[9.4 MILES]

✈️ LEHIGH VALLEY
INT'L AIRPORT [12.5 MILES]

✉️ UNITED STATES
POSTAL SERVICE HUB
[13.2 MILES]

ROUTE 22
[5 MILES]

HIGHWAY 33
[1.8 MILES]

FIRST PARK 33

EXIT 33
[2.3 MILES]

NJ/PA STATE LINE
[10 MILES]

EXIT 71
[9.5 MILES]

CORPORATE NEIGHBORS



- 1 MCS Frames
- 2 U-Haul
- 3 MCS Industries
- 4 Iron Mountain
- 5 Majestic Athletics
- 6 NRI (3PL)
- 7 Well Woven
- 8 A-Tech
- 9 II-VI Coherent Corp
- 10 Werner Enterprises Terminal
- 11 Scholastics
- 12 Grimco
- 13 Porsche
- 14 Mondelez
- 15 CF Martin & Co Distribution Center
- 16 XPO Logistics
- 17 Lulus.com
- 18 iHerb
- 19 Werner

HEAT MAP



WAREHOUSE WORKERS

\$20.01 AVERAGE EARNINGS (HOURLY)

Drive Time	2022 Resident Workers	Past 5-Yr Growth	2022 *Net Commuters	Average Hourly Earnings
30 Min	24,849	45%	-2,192	\$20.01



FORKLIFT DRIVERS

\$23.12 AVERAGE EARNINGS (HOURLY)

Drive Time	2022 Resident Workers	Past 5-Yr Growth	2022 *Net Commuters	Average Hourly Earnings
30 Min	4,171	45%	-401	\$23.12



FABRICATORS & MANUFACTURES

\$22.24 AVERAGE EARNINGS (HOURLY)

Drive Time	2022 Resident Workers	Past 5-Yr Growth	2022 *Net Commuters	Average Hourly Earnings
30 Min	4,587	24%	-978	\$22.24

* Net Commuters are defined as the difference between the occupational residents in a region and the occupational employment in a region

30 MIN
DRIVE TIME

FIRST PARK 33

ALLENTOWN

Drive Time From First Park 33	2023 Total Population	2023-2028 Growth Rate: Population	2023 Median Household Income	2023 Total Households	2023 Labor Force	2023 Occupation: Transportation/Material Moving Workers	2023 Transportation/ Material Moving Workers As A % Of The Labor Force
30-MIN	654,206	11%	\$73,226	253,727	344,143	38,356	11.61%

LEHIGH TWP
NORTH WHITEHALL TWP
SOUTH WHITEHALL TWP
UPPER MACUNGIE TWP
LOWER MACUNGIE TWP
EMMAUS

FULLERTON
WHITEHALL TWP
BETHLEHEM
SALISBURY TWP
UPPER SAUCON TWP

HANOVER TWP
BETHLEHEM TWP
PALMER TWP
EASTON
PHILLIPSBURG
LOWER SAUCON TWP

RICHLAND TWP

REGIONAL MAP

	NS Intermodal Bethlehem	15.1 Miles
	NS Intermodal Morrisville	60.7 Miles
	Port Newark Elizabeth	67.3 Miles
	New York, NY	75.8 Miles
	Philadelphia, PA	78.4 Miles
	PhilaPort	83.2 Miles
	Philadelphia Int'l Airport	85 Miles
	LaGuardia Int'l Airport	93.9 Miles
	Port of Wilmington, DE	96.9 Miles
	Harrisburg, PA	98.3 Miles
	JFK Int'l Airport	99 Miles
	Baltimore, MD	165 Miles
	Port of Baltimore	165 Miles
	Washington, D.C.	199 Miles
	Dulles Int'l Airport	212 Miles
	Boston, MA	296 Miles



* Drayage Value in (\$) US dollars

DISTRIBUTION REACH



DISTRIBUTION REACH

3 DAY

270,540,828 POP

2 DAY

229,285,023 POP

1 DAY

123,507,805 POP

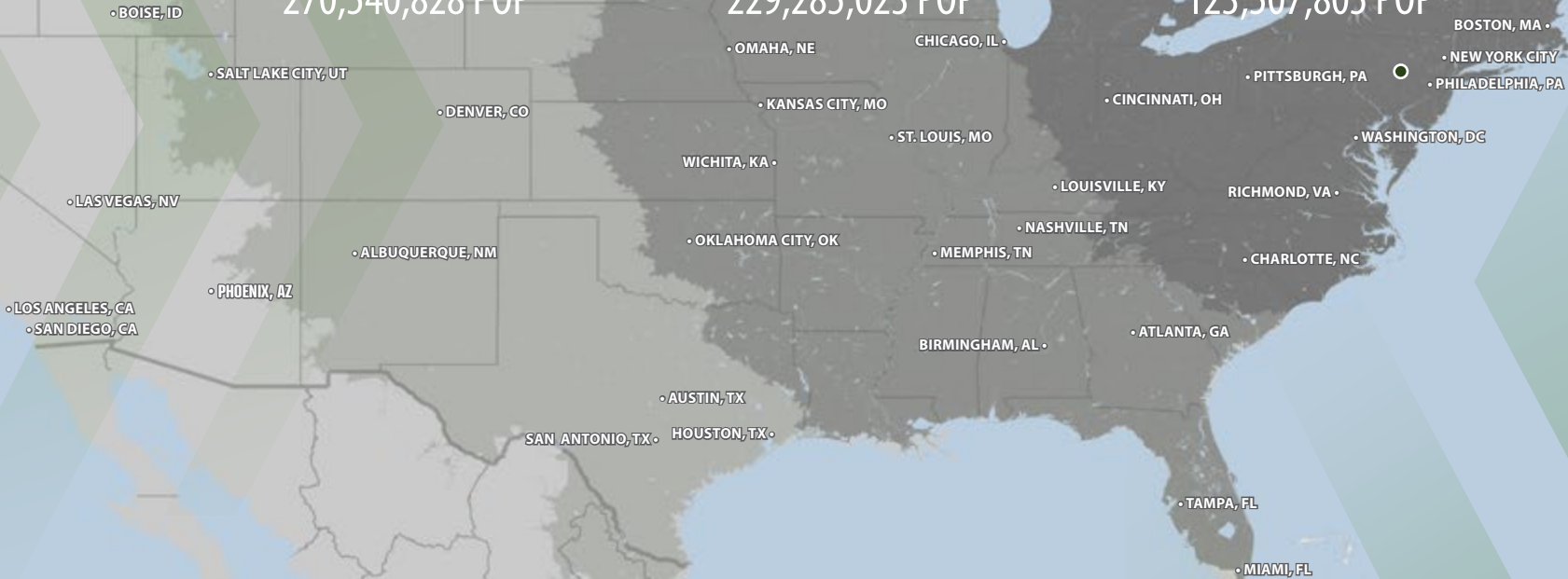

Michael Zerbe

+1 610 462 3956

michael.zerbe@kbcadvisors.com

Mark V. Chubb

+1 302 275 5043

mark.chubb@kbcadvisors.com

Summer Coulter

+1 909 636 4777

summer.coulter@kbcadvisors.com

FIRST PARK 33

© 2024 KBC ADVISORS This information has been obtained from sources believed to be reliable but has not been verified for accuracy or completeness, and KBC Advisors disclaims any guarantees, warranties or representations, express or implied, as to the completeness or accuracy as to the information contained herein. You should conduct a careful, independent investigation of the property and verify all information. Any reliance on this information is solely at your own risk. The KBC ADVISORS logo is a service mark of KBC ADVISORS. All other marks displayed on this document are the property of their respective owners. Photos herein are the property of their respective owners. Use of these images without the express written consent of the owners is prohibited.



KBCADVISORS.COM



FIRST
INDUSTRIAL
REALTY TRUST

